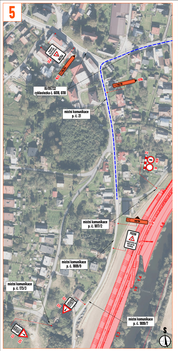

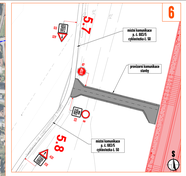

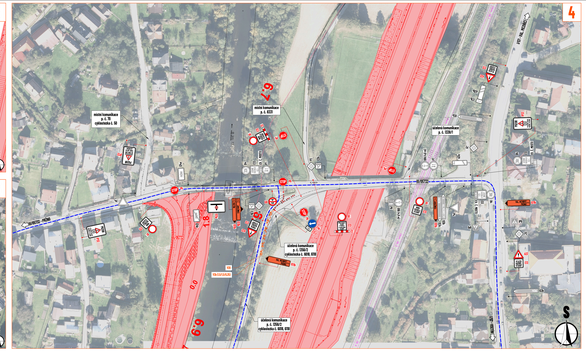
4
zastávka k BUS
zastávka k BUS zjednosměrnou - NORD, BUS
zastávka k ZTM, ZTM
zastávka k ZTM, ZTM
zastávka k ZTM, ZTM